Ripsaw

As played by Vic Kibler
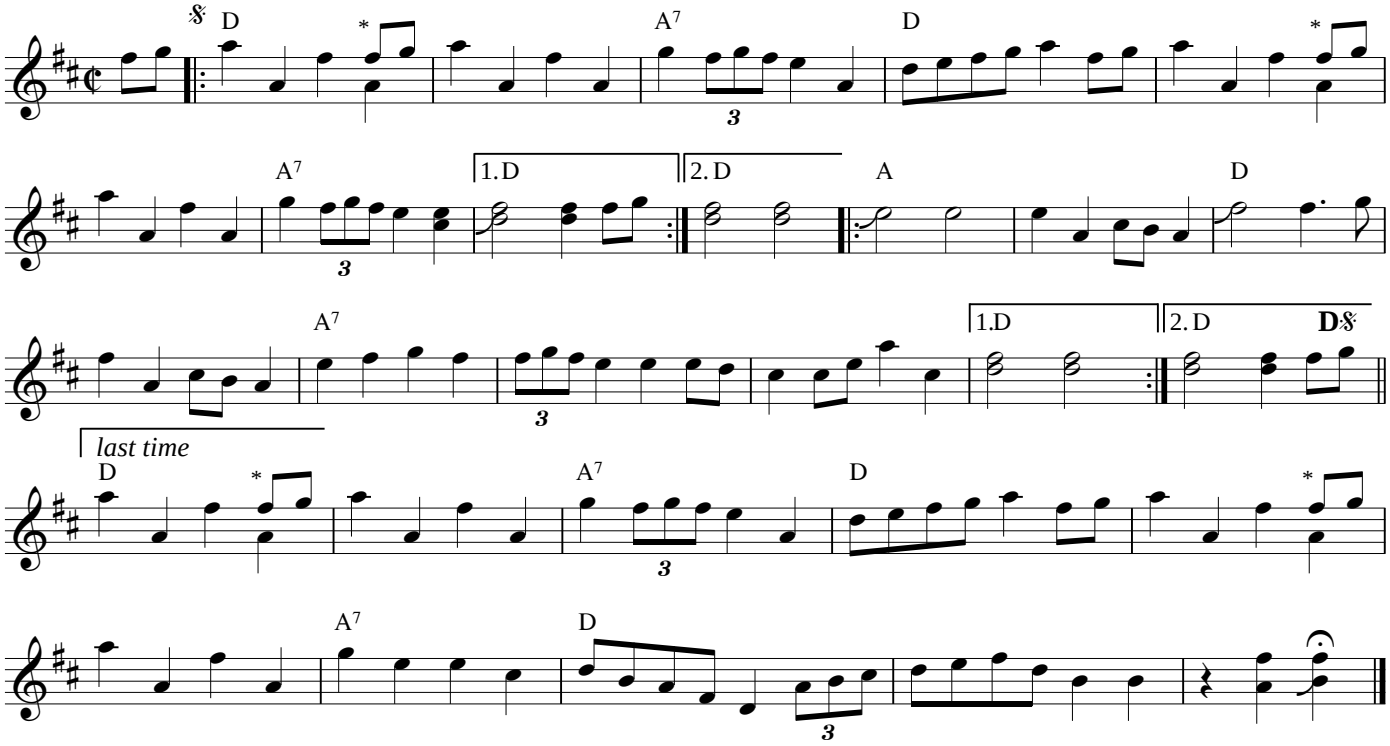
Quickly in 2 𝅗𝅥 = 112